

Alto Sax 1

Com. by COLE PORTER

Arr. by KENICHI TSUNODA

"It's All Right With Me"

Med. Fast

(B) OPEN FOR T.B

32

(B33)

(C)

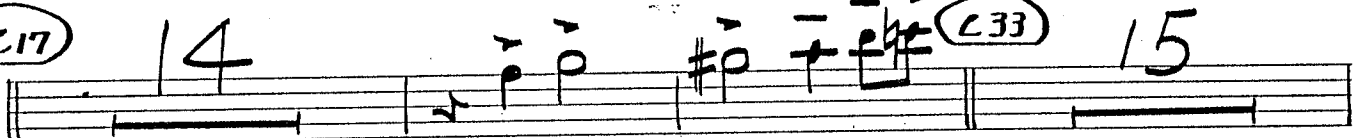
(C17) 14  (C33) 15

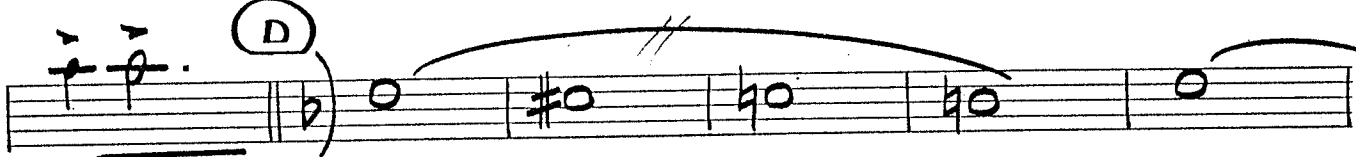
 (D)

 (D9)

 (A9)

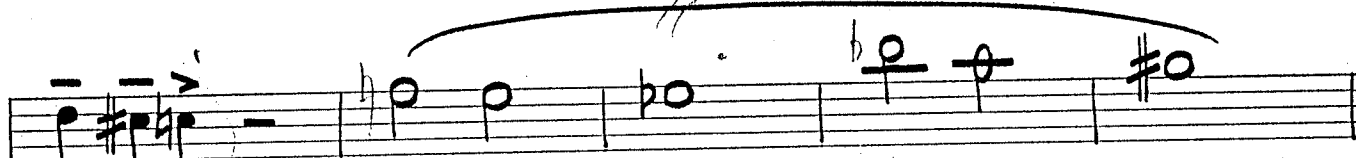
 (D9)

 (F#9)

 (C#9)

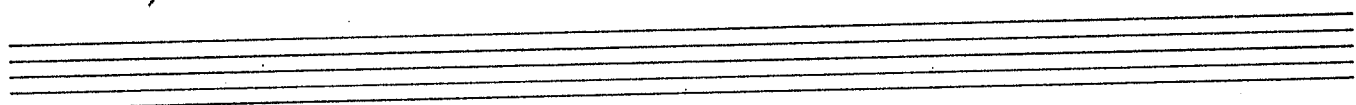

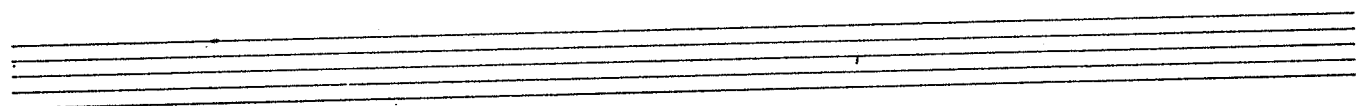

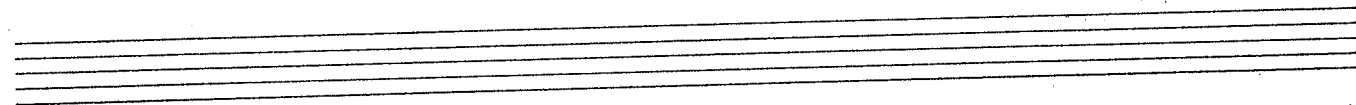

TENOR SAX 2

Com. by COLE PORTER

Arr. by KENICHI TSUNODA

It's All Right With Me

Med. Fast

- Measure 2: Fingering **1**.
- Measure 3: Fingering **4**.
- Measure 4: Fingering **1**.
- Measure 5: Fingering **4**.
- Measure 6: Fingering **5**.
- Measure 7: Chord symbol **(A)**.
- Measure 8: Fingering **14**.
- Measure 9: Chord symbol **(A17)**.
- Measure 10: Chord symbol **(A17)**.
- Measure 11: Chord symbol **(A17)**.
- Measure 12: Chord symbol **(A17)**.
- Measure 13: Chord symbol **(A17)**.
- Measure 14: Fingering **5**.
- Measure 15: Chord symbol **(A33)**.
- Measure 16: Fingering **3**.
- Measure 17: Fingering **3**.
- Measure 18: Fingering **2**.
- Measure 19: Fingering **3**.
- Measure 20: Fingering **3**.
- Measure 21: Fingering **7**.
- Measure 22: Fingering **7**.
- Measure 23: Fingering **7**.
- Measure 24: Fingering **7**.
- Measure 25: Fingering **7**.
- Measure 26: Fingering **7**.
- Measure 27: Fingering **7**.
- Measure 28: Fingering **7**.
- Measure 29: Fingering **7**.
- Measure 30: Fingering **7**.
- Measure 31: Fingering **7**.
- Measure 32: Fingering **7**.
- Measure 33: Fingering **7**.
- Measure 34: Fingering **7**.
- Measure 35: Fingering **7**.
- Measure 36: Fingering **7**.
- Measure 37: Fingering **7**.
- Measure 38: Fingering **7**.
- Measure 39: Fingering **7**.
- Measure 40: Fingering **7**.
- Measure 41: Fingering **7**.
- Measure 42: Fingering **7**.
- Measure 43: Fingering **7**.
- Measure 44: Fingering **7**.
- Measure 45: Fingering **7**.
- Measure 46: Fingering **7**.
- Measure 47: Fingering **7**.
- Measure 48: Fingering **7**.
- Measure 49: Fingering **7**.
- Measure 50: Fingering **7**.
- Measure 51: Fingering **7**.
- Measure 52: Fingering **7**.
- Measure 53: Fingering **7**.
- Measure 54: Fingering **7**.
- Measure 55: Fingering **7**.
- Measure 56: Fingering **7**.
- Measure 57: Fingering **7**.
- Measure 58: Fingering **7**.
- Measure 59: Fingering **7**.
- Measure 60: Fingering **7**.

(B) OPEN FOR T.B.

32

B33

B49

7

X Time

Last Time

7

Handwritten chord progression: B_m $\text{B}_m - \Delta_7$ $\text{B}_m - 7$ $\text{D} - 6$. Below this are three empty musical staves.

Alto Sax 3

Com. by COLE PORTER

Arr. by KENICHI TSUNODA

It's All Right With Me

Med. Fast

Other annotations include slurs, accents, and various rhythmic markings.

(C17)

14

(C33)

15

TENOR SAX 4

Com. by COLE PORTER

Arr. by KENICHI TSUNODA

It's All Right With Me

Med. Fast

Handwritten annotations in the score include circled chord symbols: **A17**, **A33**, and **A**. Circled numbers **5**, **14**, **3**, **2**, and **7** are placed above the staves, likely indicating measure counts or specific notes. A circled **A** is also present. The score includes various musical notations such as notes, rests, slurs, and dynamic markings like **f**.

T.Sax 4 — It's All Right with Me — Pfr. 2

(B) OPEN FOR T.B.

X Time

Last Time

14 15

Chords and dynamics include: **(C17)**, **(D)**, **(D9)**, **(C33)**, **ff**, **fp**, **ff**.

Baritone Sax 5

Com. by COLE PORTER

Arr. by KENICHI TSUNODA

"It's All Right With Me"

Med. Fast

32

B33

B49

7

X Time

Last Time

7

B.Sax — It's All Right With Me — Pg. 3 —

(C17) 14 — (C33) 15

(D)

(D9)

(b)9

2

(b)9

fp

fff

Trumpet 1

Com. by COLE PORTER

Arr. by KENICHI TSUNODA

It's All Right With Me

Med. Fast

Trp. 1 — It's All Right With Me — P& 3

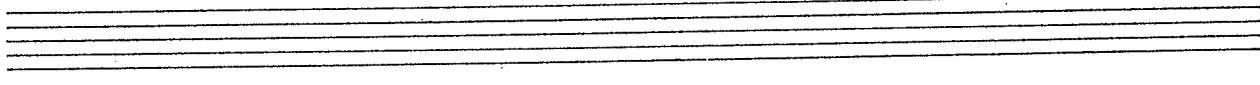
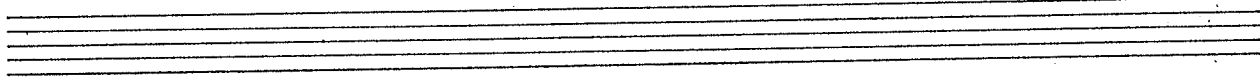
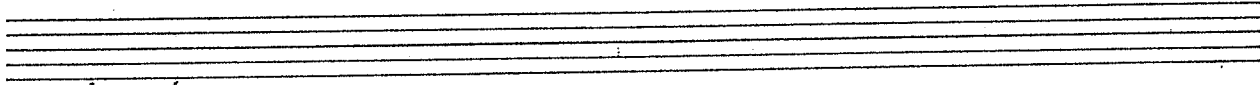
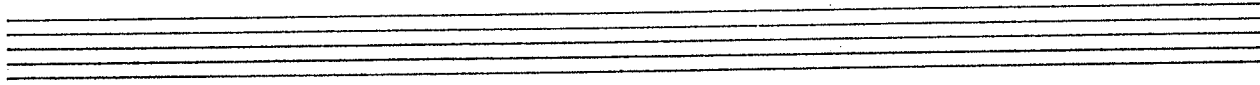
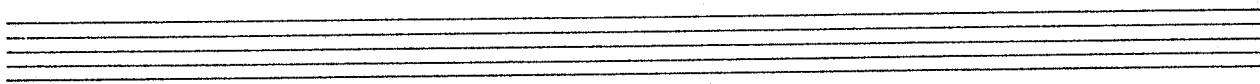
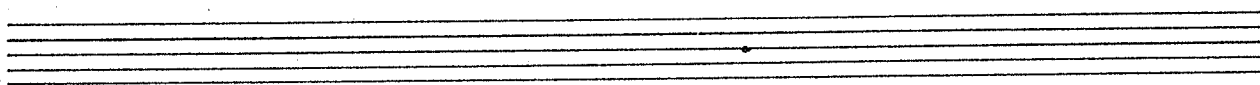

Trumpet 2

Com. by COLE PORTER
Arr. by KENICHI TSUNODA

It's All Right With Me

Med. Fast

Trp. 2 — It's All Right With Me — Pt. 2 —

(B) OPEN FOR T.B.

B33

X Time

Last Time

7 (C17)

14

(C33)

15

(D)

4

Trp. 2 — It's All Right With Me — Pt. 3 —

Trumpet 3

Com. by COLE PORTER

Arr. by KENICHI TSUNODA

It's All Right With Me

Med. Fast

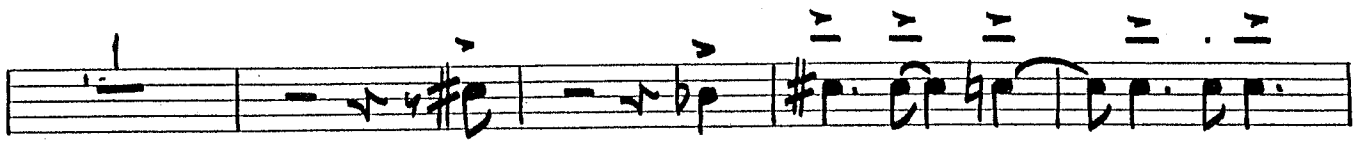

(B) OPEN FOR T.B.

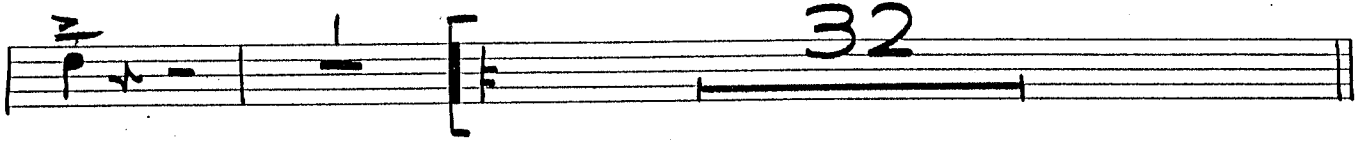

(B33) 15

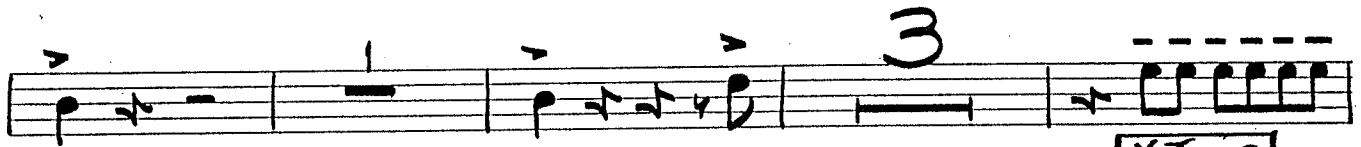

4

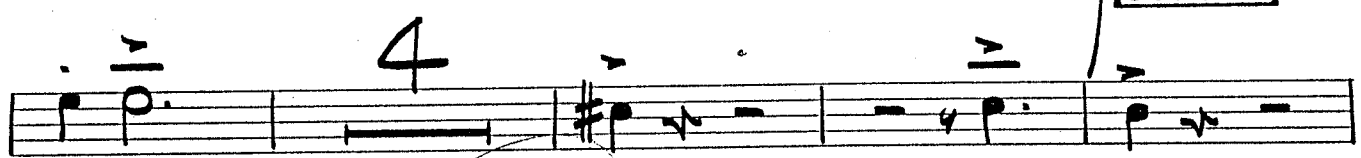

Last Time

7

(C17)

14

(C33)

15

(D)

4

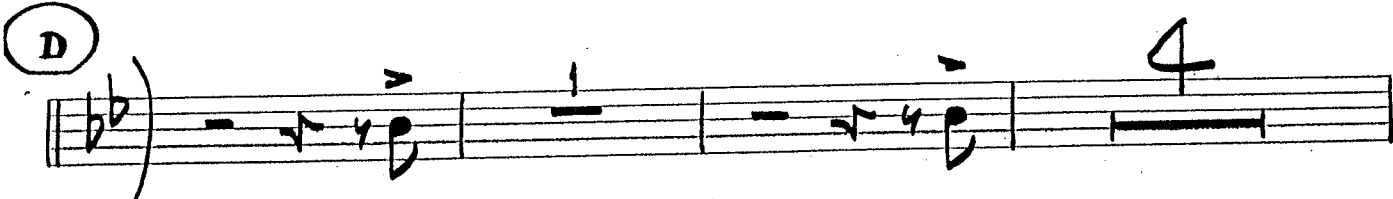

Trp. 3 — It's All Right With Me — Pg. 3 —

Five empty musical staves for the continuation of the piece.

Trumpet 4

Com. by COLE PORTER

Arr. by KENICHI TSUNODA

"It's All Right With Me"

Med. Fast

(B) OPEN FOR T.B.

(B33)

15

(B49)

7

3

X Time

4

Last Time

(C)

(C)

7

(C17)

14

(C33)

15

(D)

4

Trombone 1

Com. by COLE PORTER

Arr. by KENICHI TSUNODA

It's All Right With Me

Med. Fast

Soli

A

Lead

(B) **OPEN FOR T.B**

Dm7 Dm^b Dm7 x Em7 x C7

x Am7^{b5} D7 Em7 x C7 Em7^{b5} A7

(B17) Dm Dm^b Dm7 Dm^b Dm7 x Em7 x

C7 x Am7^{b5} D7 Em7 C7 Fb x

T.b. 1 — It's All Right With Me — Pg. 3 —

B33

A^o = A^bo = Em7 C7 F6 =

A^o = A^bo = Em7 C7 F Em7^{b5} A7

B49

Dm DmΔ7 Dm7 Dm^b Dm7 = Em7 =

C7 = Am7^{b5} D7 G7 = C7 = FΔ7

F7 B^b6 B G7 C7 F

X Time

Last Time

C

Soli

C17

T.v. 1 — It's All Right With Me — Pg. 4 —

(C33)

(D)

(D9)

Trombone 2

Com. by COLE PORTER

Arr. by KENICHI TSUNODA

It's All Right With Me

Med. Fast

11

Soli

A

mp

A17

A33 *Lead*

T.b. 3 - It's All Right with Me - Pg. 2

Dm7 Dm6 Dm7 x Em7 x C7

x Am7^{b5} D7 Em7 x C7 Em7^{b5} A7 (B17) Dm

DmΔ7 Dm7 Dm6 Dm7 x Em7 x

C7 x Am7^{b5} D7 Em7 C7 F6 x

B33 A° :: A^b° :: Gm7 C7 F^b ::
 A° :: A^b° :: Gm7 C7 F Em7 A^b7

B49 Dm DmΔ7 Dm7 Dm^b Dm7 :: Gm7 ::
 C7 :: A^b7 D7 G7 :: C7 :: FΔ7
 F7 B^b B G7 C7

X Time 2 Last Time 2

(c) 8 *Soli* B^b

(c17)

Trb. 2 — It's All Right With Me — Pt. 4 —

Trombone 3

Com. by COLE PORTER

Arr. by KENICHI TSUNODA

It's All Right With Me

Med. Fast

- Handwritten number "11" above the first staff.
- Handwritten "Soli" in a circle above the first staff.
- Handwritten "mp" below the first staff.
- Handwritten "A" in a circle above the first staff.
- Handwritten "A17" in a circle above the fifth staff.
- Handwritten "Lead" in a circle above the tenth staff.
- Handwritten "A33" in a circle to the left of the tenth staff.
- Handwritten "スグ" above the first staff.
- Handwritten "X" above the fifth staff.

T.b. 3 — It's All Right With Me — Pg. 2 —

Dm^b Dm₇ ∴ Gm₇ ∴ C₇ ∴ Am₇^{b5}

D₇ G₇ ∴ C₇ Em₇^{b5} A₇ (B17) Dm DmΔ₇ Dm₇

Dm^b Dm₇ ∴ Gm₇ ∴ C₇ ∴ Am₇^{b5}

D₇ G₇ C₇ F₆ ∴ (B33) A^o ∴ A^b_o

Trb. 3 - It's All Right With Me - Pt. 3

Chord progression: Em_7 C_7 F_6 A° $\text{A}^{\flat\circ}$

Chord progression: Em_7 C_7 F Em_7 $\text{A}_7^{\flat 5}$ B_4^9 Dm Dm_7 Dm_7

Chord progression: Dm_6 Dm_7 Em_7 C_7 $\text{Am}_7^{\flat 5}$

Chord progression: D_7 G_7 C_7 F_7 $\text{B}_7^{\flat 6}$

Chord progression: B° G_7 C_7

Annotations: "X Time" and "Last Time" with a bracket and the number "2" below.

Section (C) 8 *Soli* $\text{A}^{\flat 9}$

Section (C17)

(C33)

(C33)

(D)

(D9)

6

Trombone 4

Com. by COLE PORTER

Arr. by KENICHI TSUNODA

It's All Right With Me

Med. Fast

11

Soli

A

A17

A33

Tib. 4 — It's All Right With Me — Pg. 2 —

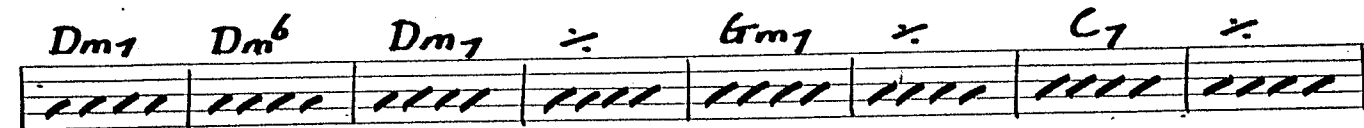
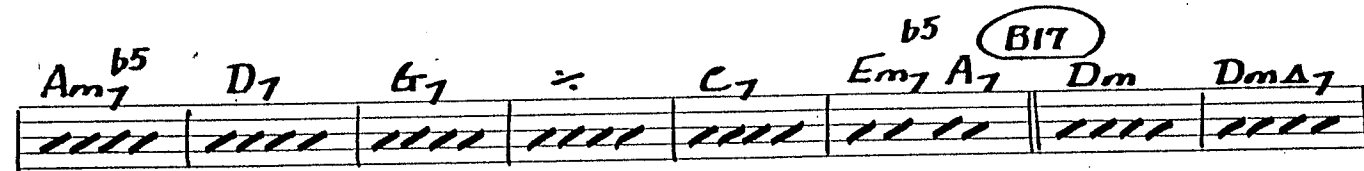
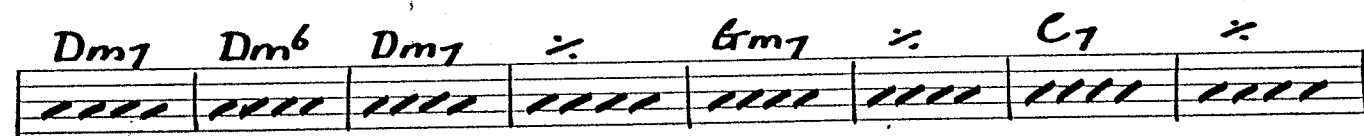
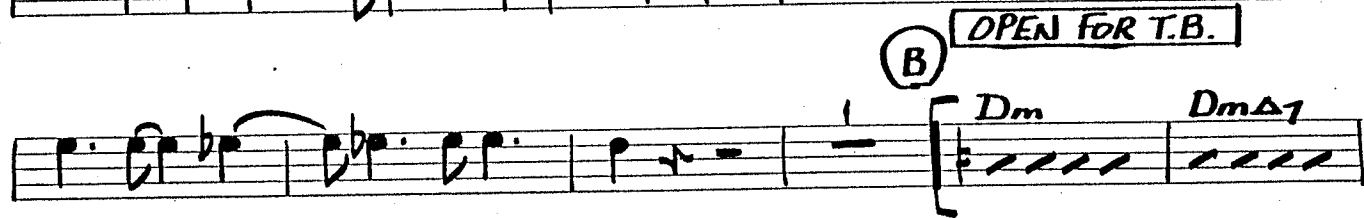
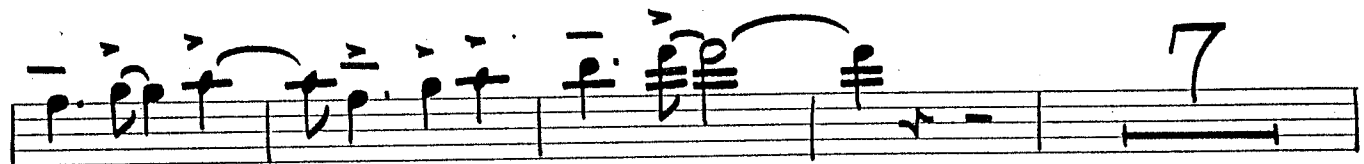
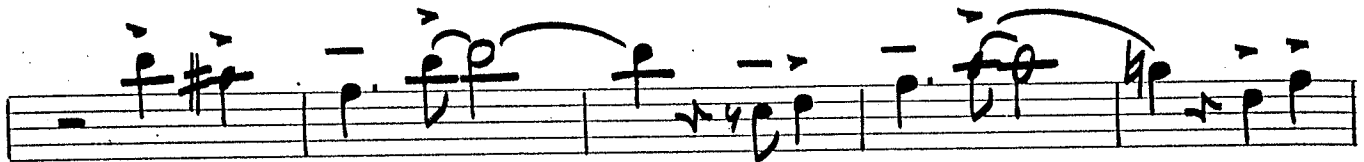
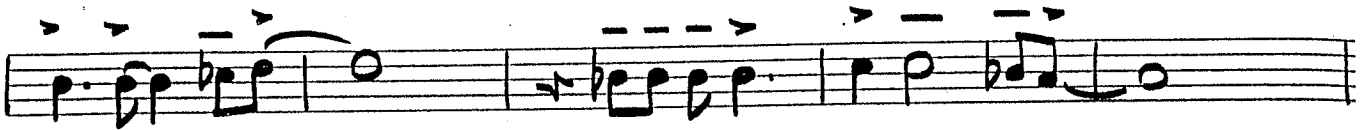

T.b. 4 — It's All Right With Me — Pt. 3 —

A^b° ♯ Em7 C7 F6 ♯ A° ♯

A^b° ♯ Em7 C7 F Em7 A₇^{b5} (B49) Dm DmΔ7

Dm7 Dm^b Dm7 ♯ Em7 ♯ C7 ♯

A₇^{b5} D7 G7 ♯ C7 ♯ FΔ7 F7

B^b6 B° G7 C7 X Time Last Time

(C) Sol:

(C17)

Trb.4 — It's All Right With Me — Pt. 4 —

(C33)

(D)

(D9)

(6)

(C)

ppp

Guitar

Com. by COLE PORTER
Arr. by KENICHI TSUNODA

"It's All Right With Me"

Med. Fast

\times $F\Delta_7$ F_7 B^b_6 B^o G_7 $G^b\Delta_7$ F

(B) OPEN FOR T.B.

Dm $Dm\Delta_7$ Dm_7 Dm^b Dm_7 \times Gm_7 \times

C_7 \times A^{b5}_m7 D_7 G_7 \times C_7 E^{b5}_m7 A_7 (B17) Dm

Dm^{Δ_7} Dm_7 Dm^b Dm_7 \times Gm_7 \times C_7 \times A^{b5}_m7

D_7 G_7 C_7 F^b \times (B33) A^o \times A^{b0} \times Gm_7

C_7 F^b \times A^o \times A^{b0} \times Gm_7 C_7 F

E^{b5}_m7 A_7 (B49) Dm Dm^{Δ_7} Dm_7 Dm^b Dm_7 \times Gm_7 \times

C_7 \times A^{b5}_m7 D_7 G_7 \times C_7 \times $F\Delta_7$ F_7

B^b_6 B^o G_7 C_7 F^b F^b

X Time Last Time

(C) Dm Dm^{Δ_7} Dm_7 Dm^b Dm_7 \times Gm_7 \times C_7 \times

Guit. — It's All Right With Me — Pg. 3 —

Am^{b5} D₇ E₇ ∴ C₇ Em^{b5} A₇ (C17) Dm Dm^{Δ7} Dm₇

Dm^{b6} Dm₇ ∴ Em₇ ∴ C₇ ∴ Am^{b5} D₇ E₇

C₇ F^b | Em₇ A^{b0} $\frac{F}{A}$ B^bA⁰ (C33) 15 C₇^{b9}

(D) Fm Fm^Δ Fm₇ Fm^{b6} Fm₇ ∴ B^bm₇ ∴

(D9) E₇^b ∴ Cm^{b5} F₇ B₇^b ∴ E₇^b ∴

A^b₆ A^b₇ D^b₆ D⁰ B₇^b $\frac{B^bm₇}{E^b}$ 2

$\frac{A^bΔ₇}{E^b}$ **fp** 2 || $\frac{A^bΔ₇}{E^b}$ **fff**

Piano

① xmas

Com. by COLE PORTER

Arr. by KENICHI TSUNODA

It's All Right With Me

Med. Fast

Handwritten notes in Japanese:
 1. \angle 11/7 変 (Change to 11/7)
 2. 3拍目 (3rd beat)
 3. 連続して (Continuously)

① 最初の Backing 部分は 7拍目 まで決める!
 2 番以降は Backing 使えば可!

4

Dm Dm Δ 7 Dm7 Dm^b Dm7 :: Em7 :: C7

① A17

:: Am^{b5}7 D7 G7 :: Em^{b5} A7 1 Dm Dm Δ 7 Dm7 Dm^b

Dm7 :: Em7 :: C7 :: Am^{b5}7 D7 G7 C7 F^b / ^{B^b}F F^b 1

133

B17

Dm	Dm ^{Δ7}	Dm7	Dm ^b	Dm7	≠	G7	≠	C7	≠	A ^(b5) m7	D7
----	------------------	-----	-----------------	-----	---	----	---	----	---	----------------------	----

B33

G7	C7	F ^b	≠	A ^o	≠	A ^{b^o}	≠	Gm7	C7	F ^b	≠
----	----	----------------	---	----------------	---	----------------------------	---	-----	----	----------------	---

B49

A ^o	≠	A ^{b^o}	≠	Gm7	C7	F	E ^(b5) m7	A7	Dm	Dm ^{Δ7}	Dm7	Dm ^b
----------------	---	----------------------------	---	-----	----	---	----------------------	----	----	------------------	-----	-----------------

Dm7	≠	Gm7	≠	C7	≠	A ^{b5} m7	D7	G7	≠	C7	≠
-----	---	-----	---	----	---	--------------------	----	----	---	----	---

X Time — Last Time —

F ^{Δ7}	F7	B ^{b6}	B ^o	G7	C7	F ^b						Dm
-----------------	----	-----------------	----------------	----	----	----------------	--	--	--	--	--	----

(C)

$Dm^{\Delta 7}$ Dm_7 Dm^6 Dm_7 \times Gm_7 \times C_7 \times Am_7^{b5} D_7

G_7 \times C_7 Em_7^{b5} A_7 Dm $Dm^{\Delta 7}$ Dm_7 Dm^6 Dm_7 \times Gm_7

\times C_7 \times Am_7^{b5} D_7 G_7 C_7 Fb | Em_7 A^b $\frac{F}{A}$ $B^b A^o$

(C33) この間には譜外 (D)
 15 C_7^{b9} Fm Fm^{Δ} Fm_7 Fm^6 Fm_7

(D9)
 \times Bm_7^b \times E_7^b \times Cm_7^{b5} F_7 B_7^b \times E_7^b \times

Drums

Com. by COLE PORTER

Arr. by KENICHI TSUNODA

It's All Right With Me

Med. Fast

(20)

(16)

(B)

OPEN FOR T.B.

(4)

(8)

(12)

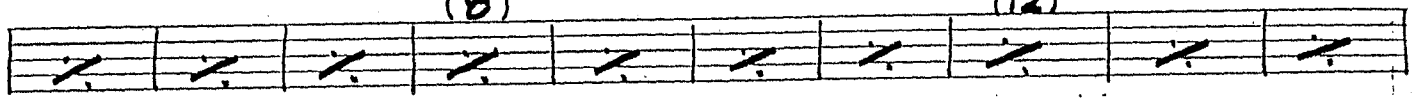

B33

(16)

(4)

(8)

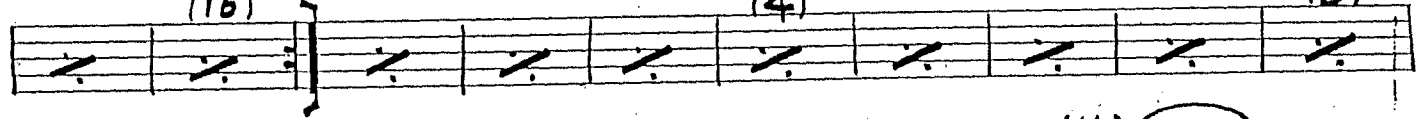

(16)

B49

(12)

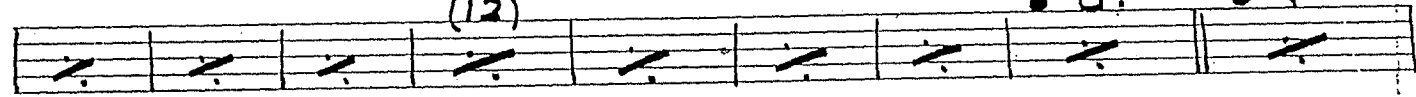

(4)

(8)

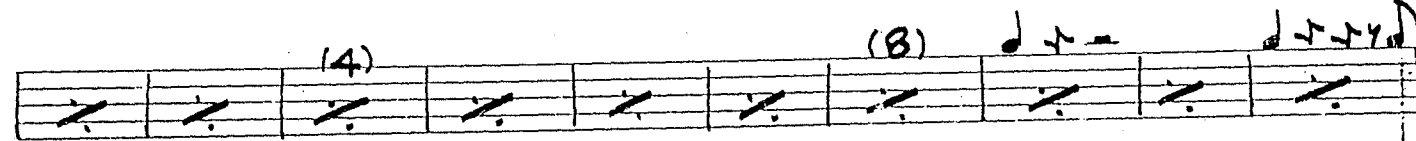

(16)

(20)

(12)

X Time

Last Time

F:II

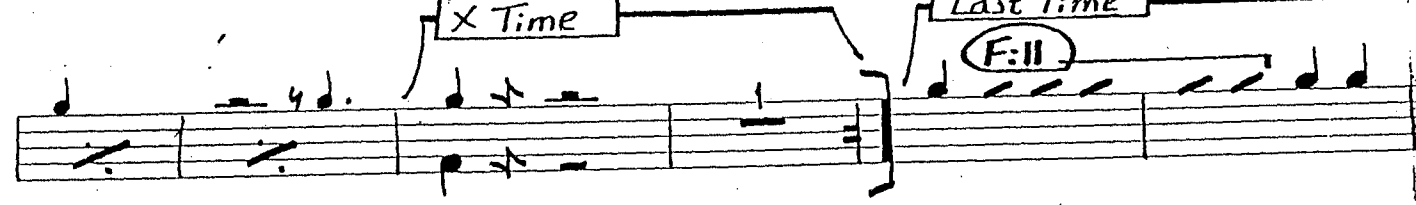

(C)

(8)

(12)

(16)

C17

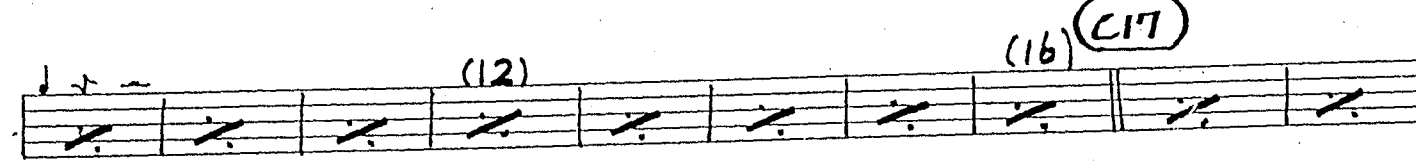

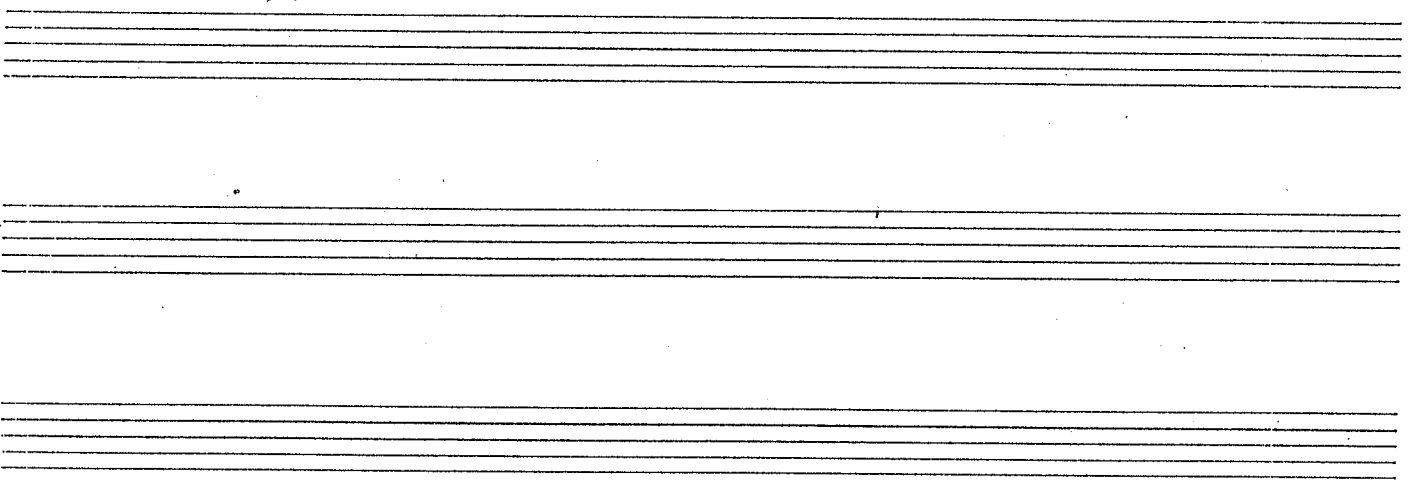
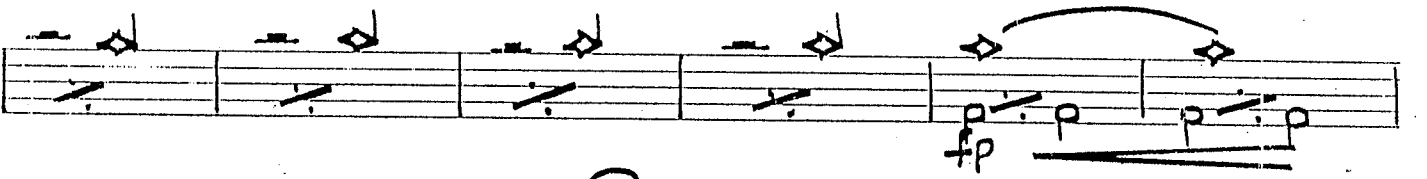
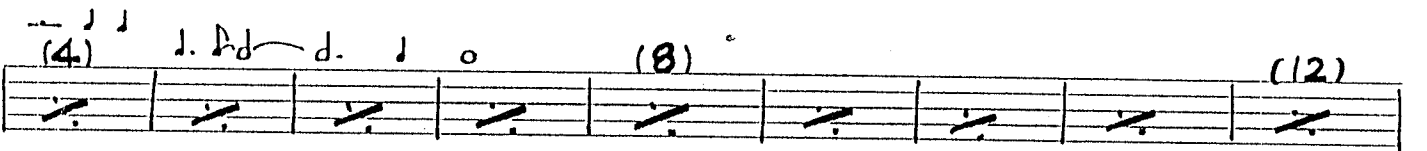
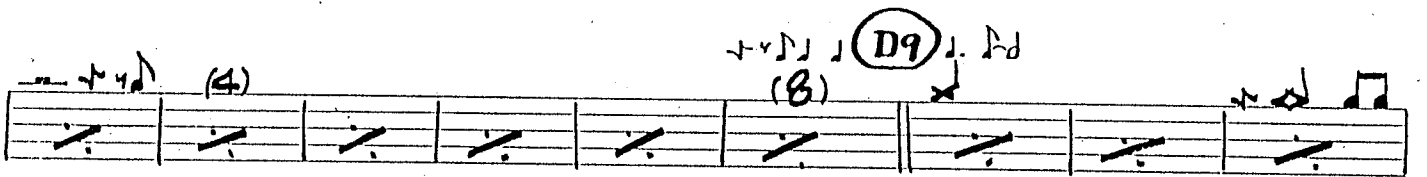
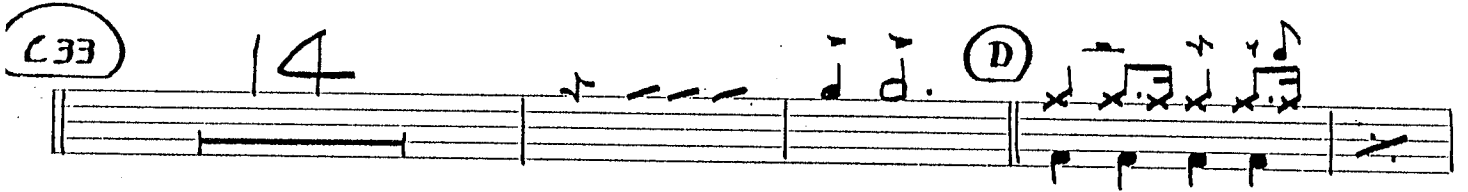
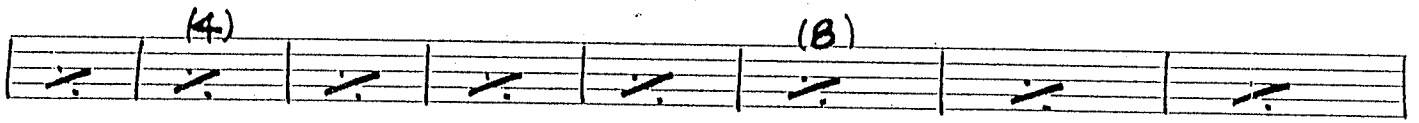

BASS

Com. by COLE PORTER
Arr. by KENICHI TSUNODA

"It's All Right With Me"

Med. Fast

The bass line is written in 4/4 time with a key signature of one flat (Bb). The notation includes various chords and melodic lines across several staves. Fingerings are indicated by numbers 1-4. A wacking section is marked with a circled 'A' and the word '(Wacking)'. Measure numbers 1 through 7 are placed above the staves. The chords listed are: Dm7, Em7, C7, Am7^{b5}, D7, G7, Em7^{b5}, A7, A17, Dm, Dm^{Δ7}, Dm7, Dm^{b6}, Dm7, Em7, C7, Am7^{b5}, D7, G7, C7, Fb1^{Bb}, Fb, Dm, Dm^{Δ7}, Dm7, Dm^{b6}, Dm7, Em7, and C7.

Am^{b5}7 D7 G7 :: C7 :: FΔ7 F7

B^b6 B^o G7 G^bΔ7

(B) OPEN FOR T.B.

Dm DmΔ7 Dm7 Dm^b Dm7 :: Em7 ::

C7 :: Am^{b5}7 D7 G7 :: C7 Em^{b5}7 A7

(B17)

Dm DmΔ7 Dm7 Dm^b Dm7 :: Em7 ::

C7 :: Am^{b5}7 D7 G7 C7 F6 ::

(B33)

A^o :: A^{b o} :: Em7 C7 F6 ::

A^o :: A^{b o} :: Em7 C7 F Em^{b5}7 A7

(B49)

Dm DmΔ7 Dm7 Dm^b Dm7 :: Em7 ::

C7 :: Am^{b5}7 D7 G7 :: C7 ::

$F_{\Delta 7}$ F_7 B^b_6 B° G_7 C_7 F_6 **X Time**

Last Time
 F_6 $(C) Dm$ $Dm^{\Delta 7}$ Dm_7 Dm^b_6 Dm_7 \div

Gm_7 \div C_7 \div Am_7^{b5} D_7 G_7 \div C_7

$b5$
 Em_7 A_7 $(C17)$ Dm $Dm^{\Delta 7}$ Dm_7 Dm^b_6 Dm_7 \div Em_7

\div C_7 \div Am_7^{b5} D_7 G_7 C_7

$(C33)$ **15** C_7^{b9}

(D) Fm $Fm_{\Delta 7}$ Fm_7 Fm^b_6 Fm_7 \div B^b_{m7} \div

(D9) E^b_7 \div Cm_7^{b5} F_7 B^b_7 \div E^b_7 \div

A^b_6 A^b_7 D^b_6 D°

2 ff